



DEPARTMENT OF THE
PRIME MINISTER AND CABINET
TE TARI O TE PIRIMIA ME TE KOMITI MATUA

(DPMC, 2022b: 29)

Annual Report Pūrongo-ā-tau

for the year ended 30 June 2022

and National Emergency Management Agency Annual Report 2021/22
and Report by the Prime Minister on a Non-departmental Appropriation
and Report by the Minister for Emergency Management on Non-departmental Appropriations



5th

Te Kāwanatanga o Aotearoa
New Zealand Government

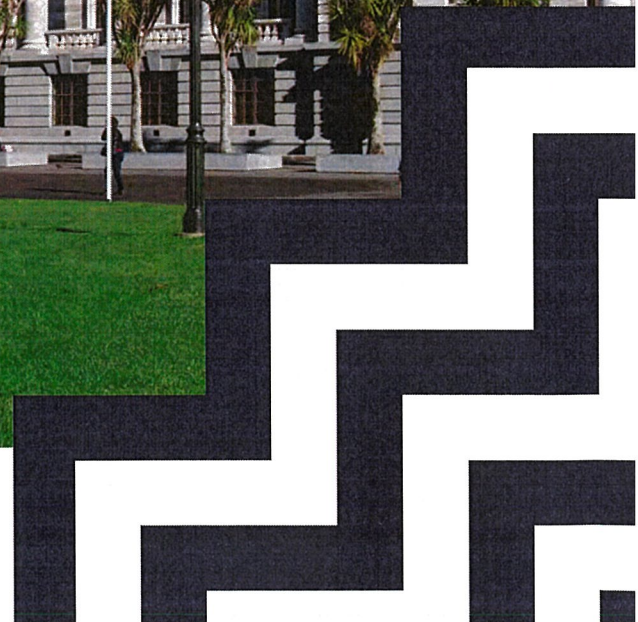



O

O

Presented to the House of Representatives pursuant to
the Public Service Act 2020 and the Public Finance Act 1989

© Crown copyright
ISSN 1173-4590



This work is licensed under the Creative Commons Attribution 4.0 International licence. In essence, you are free to copy, distribute and adapt the work, as long as you attribute the work to the Crown and abide by the other licence terms.

To view a copy of this licence, visit <https://creativecommons.org/licenses/by/4.0/>. Please note that no departmental or governmental emblem, logo or Coat of Arms may be used in any way which infringes any provision of the Flags, Emblems, and Names Protection Act 1981. Attribution to the Crown should be in written form and not by reproduction of any such emblem, logo or Coat of Arms.

Cover photograph by: <https://www.istockphoto.com/portfolio/brians101>



Our workforce

351
Overall staff
(excluding NEMA)

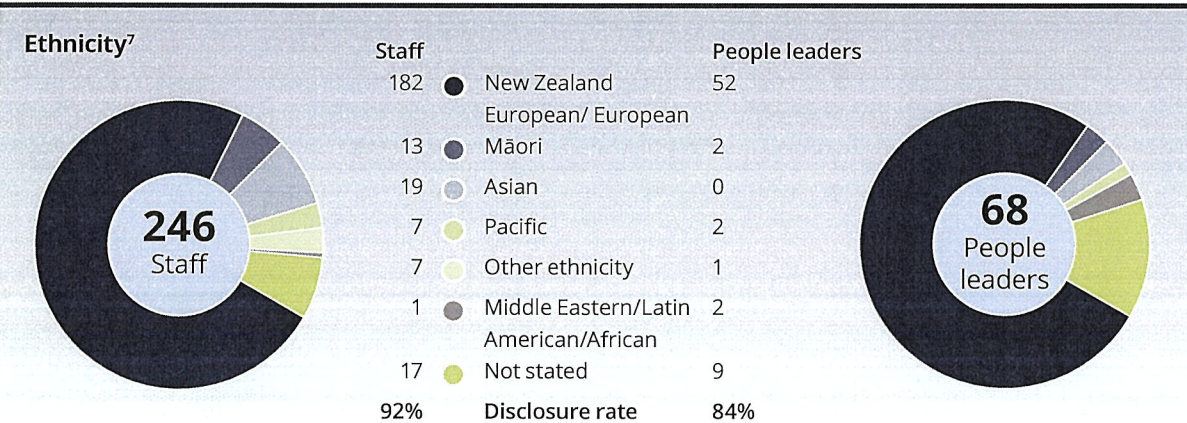
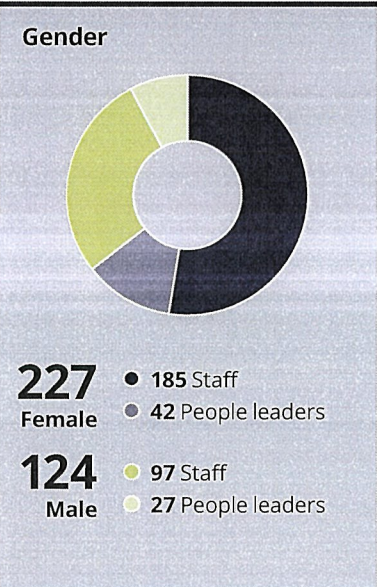
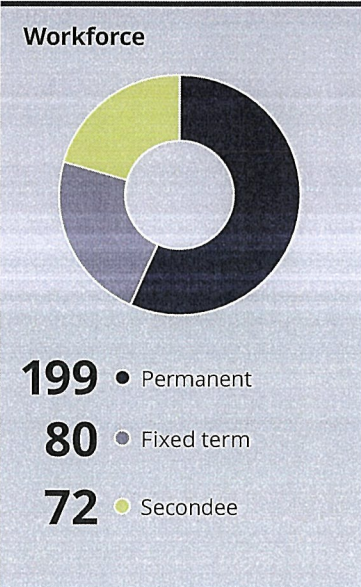
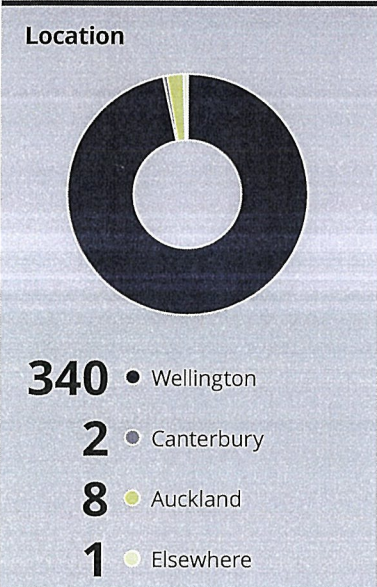
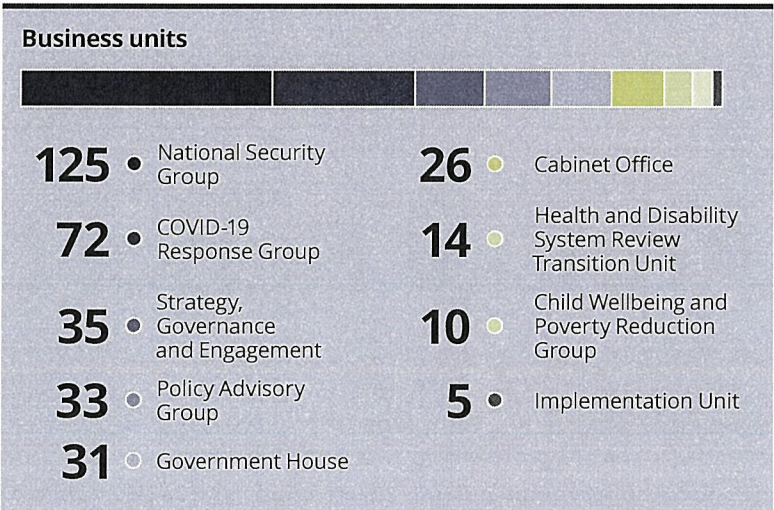

⁷ This ethnicity data does not include secondees-in. Ethnicity has been reported using total response data. This means that every ethnic group a person identifies with is counted. Therefore, the sum of categories is greater than the number of people.